Love Cyprus
The year-round island
www.visitcyprus.com

TROODOS AREA (EASTERN)

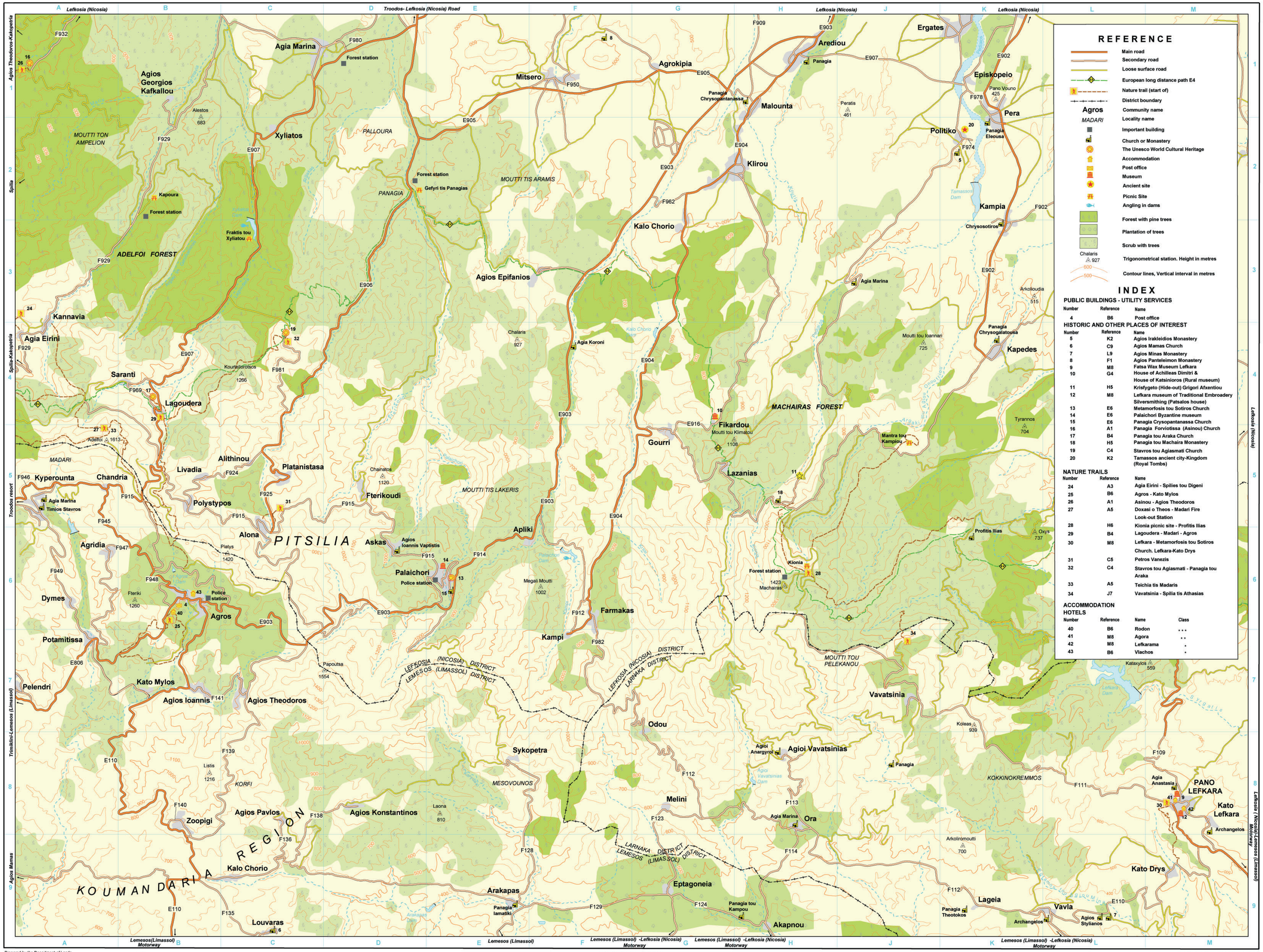

REFERENCE

- Main road
- Secondary road
- Loose surface road
- European long distance path E4
- Nature trail (start of)
- District boundary
- Agros — Community name
- MADARI — Locality name
- Important building
- Church or Monastery
- The Unesco World Cultural Heritage
- Accommodation
- Post office
- Museum
- Ancient site
- Picnic Site
- Angling in dams
- Forest with pine trees
- Plantation of trees
- Scrub with trees
- Chalaris △ 927 — Trigonometrical station. Height in metres
- 600 / 500 — Contour lines, Vertical interval in metres

INDEX

PUBLIC BUILDINGS - UTILITY SERVICES

Number	Reference	Name
4	B6	Post office

HISTORIC AND OTHER PLACES OF INTEREST

Number	Reference	Name
5	K2	Agios Irakleidios Monastery
6	C9	Agios Mamas Church
7	L9	Agios Minas Monastery
8	F1	Agios Panteleimon Monastery
9	M8	Fatsa Wax Museum Lefkara
10	G4	House of Achilleas Dimitri & House of Katsinioros (Rural museum)
11	H5	Krisfygeto (Hide-out) Grigori Afxentiou
12	M8	Lefkara museum of Traditional Embroadery Silversmithing (Patsalos house)
13	E6	Metamorfosis tou Sotiros Church
14	E6	Palaichori Byzantine museum
15	E6	Panagia Crysopantanassa Church
16	A1	Panagia Forviotissa (Asinou) Church
17	B4	Panagia tou Araka Church
18	H5	Panagia tou Machaira Monastery
19	C4	Stavros tou Agiasmati Church
20	K2	Tamassos ancient city-Kingdom (Royal Tombs)

NATURE TRAILS

Number	Reference	Name
24	A3	Agia Eirini - Spilies tou Digeni
25	B6	Agros - Kato Mylos
26	A1	Asinou - Agios Theodoros
27	A5	Doxasi o Theos - Madari Fire Look-out Station
28	H6	Kionia picnic site - Profitis Ilias
29	B4	Lagoudera - Madari - Agros
30	M8	Lefkara - Metamorfosis tou Sotiros Church. Lefkara-Kato Drys
31	C5	Petros Vanezis
32	C4	Stavros tou Agiasmati - Panagia tou Araka
33	A5	Teichia tis Madaris
34	J7	Vavatsinia - Spilia tis Athasias

ACCOMMODATION

HOTELS

Number	Reference	Name	Class
40	B6	Rodon	* * *
41	M8	Agora	* *
42	M8	Lefkarama	*
43	B6	Vlachos	*

Prepared by the Department of Lands and Surveys, Kypros (Cyprus) 1998.
Revised:May 2007
Published and distributed by Cyprus Tourism Organisation (C.T.O.)

Abbreviations
CTO : Cyprus Tourism Organisation

FREE OF CHARGE

SCALE 1 : 60000

METRES 1000 500 0 1 2 3 4 5 6 KILOMETRES

Notes on pronunciation
ai : as in English e gg
ai : as in English r i ght
oi, ei, y : as in English l n dia
ou : as in English t ou r

© STATE COPYRIGHT RESERVED
Tourist information provided by CTO, February 2007.
www.visitcyprus.com